

Basis of Bearings

The Basis of Bearing of This
MAP is The Same As Shown
on Record of Survey Book 5 Page 23

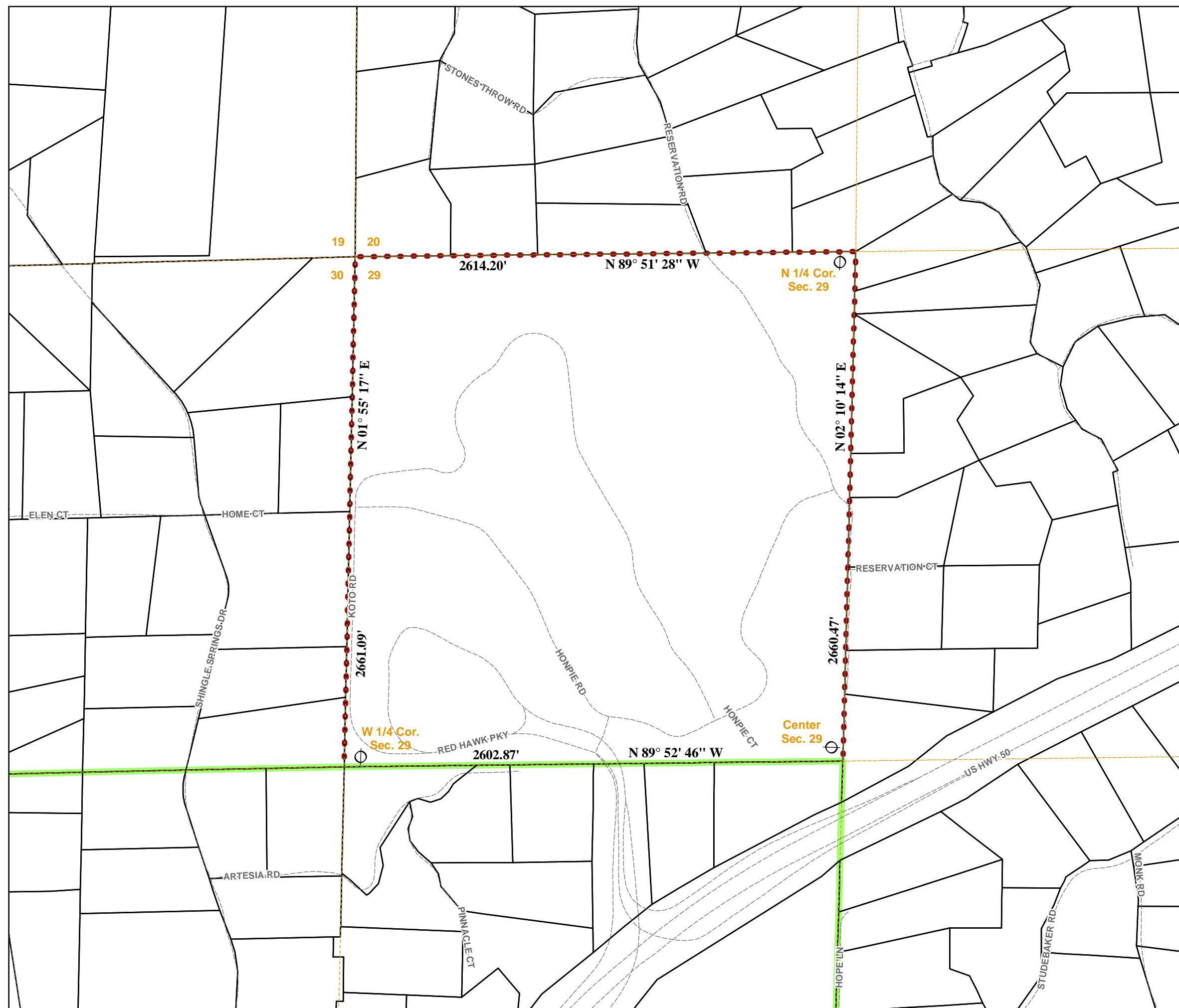

BOUNDARY MAP
L.A.F.C.O. Project # 2010-??
Shingle Springs Rancheria - APN 31910037
Detachment from
Diamond Springs Fire Protection District
Northwest 1/4 of Section 29,
Township 10 North, Range 10 East, M.D.M.
County of El Dorado
State of California



SURVEYORS STATEMENT

THIS EXHIBIT WAS PREPARED ON APRIL 9, 2010 AND IS FOR ASSESSMENT PURPOSES ONLY. THIS DESCRIPTION OF LAND IS NOT A LEGAL PROPERTY DESCRIPTION AS DEFINED IN THE SUBDIVISION MAP ACT AND MAY NOT BE USED AS THE BASIS FOR AN OFFER FOR SALE OF THE LAND DESCRIBED.

RICHARD L. BRINER, LS 5084
 DEPUTY SURVEYOR
 COUNTY OF EL DORADO
 LICENSE EXPIRES 6-30-11

 DATED

COUNTY SURVEYORS STATEMENT

THIS EXHIBIT MEETS THE REQUIREMENTS OF THE STATE BOARD OF EQUALIZATION, THE EL DORADO COUNTY RECORDERS OFFICE AND CONFORMS TO THE LINES OF ASSESSMENT.

DANIEL S. RUSSELL, LS 5017
 COUNTY SURVEYOR
 COUNTY OF EL DORADO
 LICENSE EXPIRES 12-31-11

 DATED

APPROVED BY
 LOCAL AGENCY FORMATION COMMISSION
 EL DORADO COUNTY CA 95667

DATE: _____

ATTEST: _____
 EXECUTIVE OFFICER

DISCLAIMER:
 THIS DEPICTION WAS COMPILED FROM UNVERIFIED PUBLIC AND PRIVATE SOURCES AND IS ILLUSTRATIVE ONLY. NO REPRESENTATION IS MADE AS TO ACCURACY OF THIS INFORMATION. PARCEL BOUNDARIES ARE PARTICULARLY UNRELIABLE. USERS MAKE USE OF THIS DEPICTION AT THEIR OWN RISK.

NOTES:
 LAYER INFORMATION MAY COVER ADDITIONAL AREAS OUTSIDE OF THE DISPLAYED AREA.
 PREPARED AT THE REQUEST OF: Diamond Springs FPD., DATE: 04/08/2010
 MAP PREPARED BY: Frank Bruyn, DATE: 04/09/2010
 G.I.S. PROJECT ID: 5438, RELATED REPORT: na
 EL DORADO COUNTY SURVEYOR/G.I.S. DIVISION
 PHONE (530) 621-6511 FAX (530) 626-6731

