



Basis of Bearings

The Basis of Bearing of This
MAP is The Same As Shown
on Record of Survey Book 17 Page 25

BOUNDARY MAP
L.A.F.C.O. Project # 2009-09
El Dorado Union High School District
Annexation into
El Dorado Irrigation District
Portion's of
Section 25 Township 9 North Range 8 East M.D.M.
And
Section 30 Township 9 North Range 9 East M.D.M.
County of El Dorado
State of California

SURVEYORS STATEMENT

THIS EXHIBIT WAS PREPARED ON OCTOBER 9, 2009 AND IS FOR ASSESSMENT PURPOSES ONLY. THIS DESCRIPTION OF LAND IS NOT A LEGAL PROPERTY DESCRIPTION AS DEFINED IN THE SUBDIVISION MAP ACT AND MAY NOT BE USED AS THE BASIS FOR AN OFFER FOR SALE OF THE LAND DESCRIBED.

RICHARD L. BRINER, LS 5084
DEPUTY SURVEYOR
COUNTY OF EL DORADO
LICENSE EXPIRES 6-30-11

DATED _____

COUNTY SURVEYORS STATEMENT

THIS EXHIBIT MEETS THE REQUIREMENTS OF THE STATE BOARD OF EQUALIZATION, THE EL DORADO COUNTY RECORDERS OFFICE AND CONFORMS TO THE LINES OF ASSESSMENT.

DANIEL S. RUSSELL, LS 5017
COUNTY SURVEYOR
COUNTY OF EL DORADO
LICENSE EXPIRES 12-31-09

DATED _____

APPROVED BY
LOCAL AGENCY FORMATION COMMISSION
EL DORADO COUNTY CA 95667

DATE: _____

ATTEST: _____
EXECUTIVE OFFICER

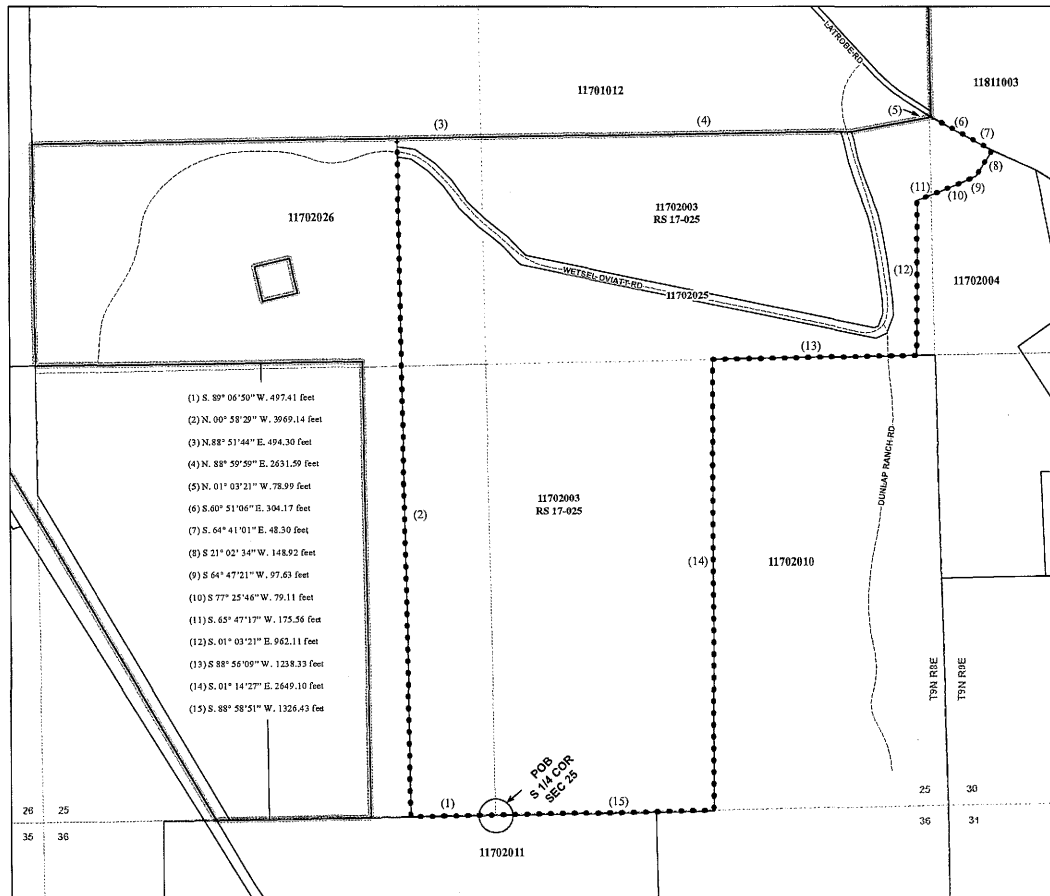
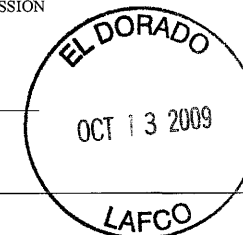

- (1) S. 89° 06' 50" W. 497.41 feet
- (2) N. 00° 58' 29" E. 3069.14 feet
- (3) N. 88° 51' 44" E. 494.30 feet
- (4) N. 88° 59' 59" E. 2631.59 feet
- (5) N. 01° 03' 21" W. 78.99 feet
- (6) S. 80° 51' 06" E. 304.17 feet
- (7) S. 64° 41' 01" E. 48.30 feet
- (8) S. 21° 02' 34" W. 148.92 feet
- (9) S. 64° 47' 21" W. 97.63 feet
- (10) S. 77° 25' 46" W. 79.11 feet
- (11) S. 65° 47' 17" W. 175.56 feet
- (12) S. 01° 03' 21" E. 962.11 feet
- (13) S. 88° 56' 09" W. 1238.33 feet
- (14) S. 01° 14' 27" E. 2649.10 feet
- (15) S. 88° 58' 51" W. 1326.43 feet

28	25				
36	36			25	30

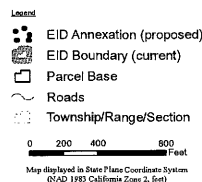
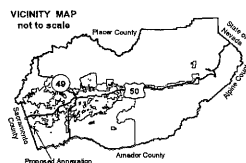

DISCLAIMER:
THIS DESCRIPTION WAS COMPILED FROM UNINSURED PUBLIC AND PRIVATE SOURCES AND IS ILLUSTRATIVE ONLY. NO REPRESENTATION IS MADE AS TO THE ACCURACY OF THE INFORMATION. THESE SOURCES ARE PARTICULARLY UNRELIABLE. USERS MAKE USE OF THIS DESCRIPTION AT THEIR OWN RISK.
NOTES:
LATEST INFORMATION MAY COVER ADDITIONAL AREAS OUTSIDE OF THE DISPLAYED AREA.
PREPARED AT THE REQUEST OF: El Dorado Union H.S. Dist., DATE: 09/29/09
MAP PREPARED BY: Frank Nepp, DATE: 10/05/09
GIS PROJECT ID: 624, RELATED REPORT: na
EL DORADO COUNTY SURVEYORS' DISTRICT
PHONE: (916) 461-7400 FAX: (916) 461-4713