

LEGEND
 o DIMENSION POINT
 ○ PROPERTY NUMBER
 () COURSE NUMBER IN BOUNDARY
 --- EXISTING BOUNDARY OF CAMERON PARK C.S.D.
 --- ANNEXATION BOUNDARY TO CAMERON PARK C.S.D.

BOUNDARY MAP
L.A.F.C.O. PROJECT 2006-01
ANNEXATION TO CAMERON PARK C.S.D.

A PORTION OF THE N 1/2 OF SECTION 5, T.9N., R.9E., M.D.M.
 BEING PACEL 1 OF P.M. 24-40
 COUNTY OF EL DORADO, STATE OF CALIFORNIA
 SCALE: 1"=100' SHEET 1 OF 1 JUNE, 2006



BASIS OF BEARINGS
 THE BASIS OF BEARINGS FOR THIS SURVEY IS IDENTICAL WITH THAT CERTAIN PARCEL MAP RECORDED IN THE OFFICE OF THE COUNTY RECORDER OF EL DORADO COUNTY IN BOOK 24, AT PAGE 40 AND IS BASED UPON MONUMENTS SHOWN AS FOUND HEREON.

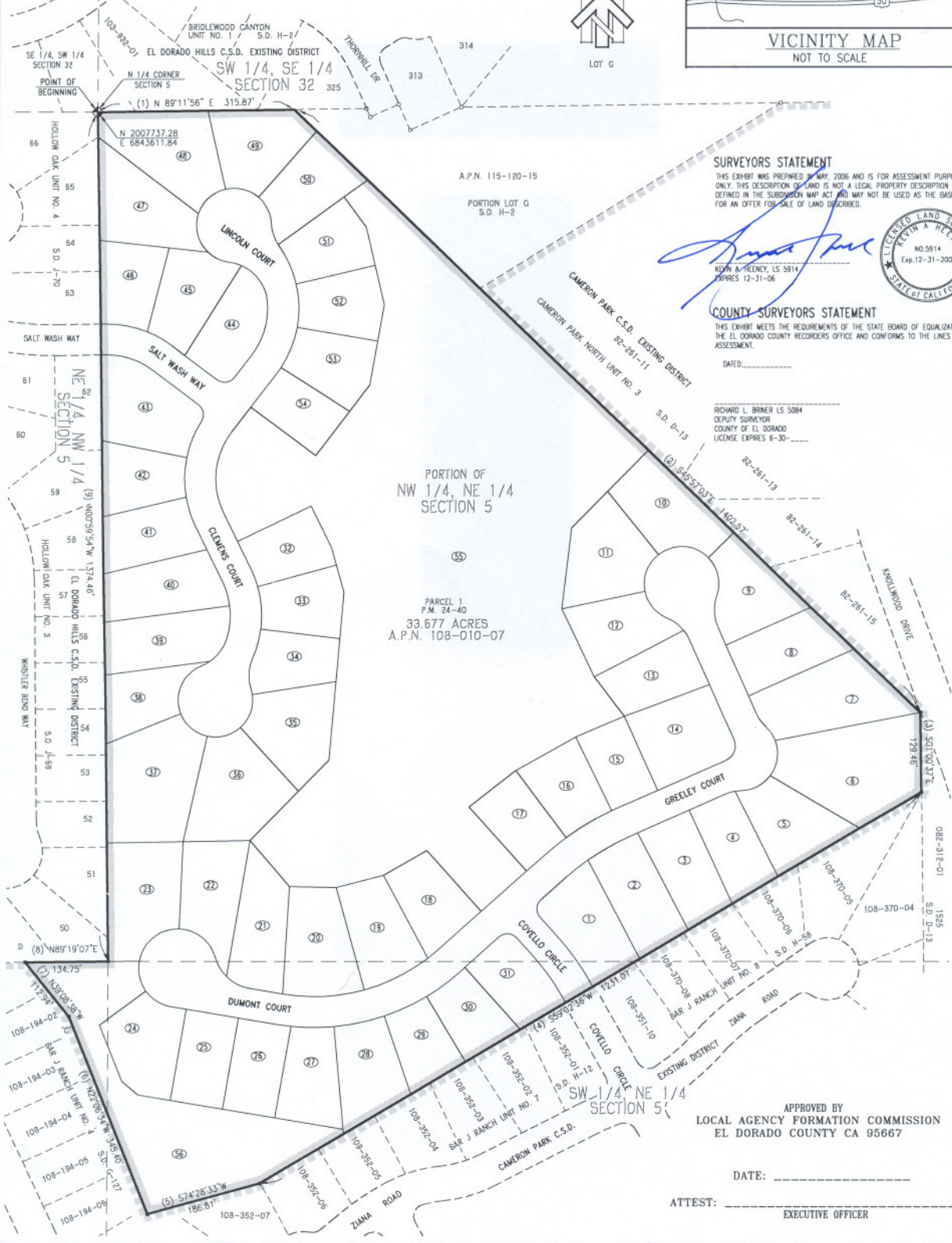
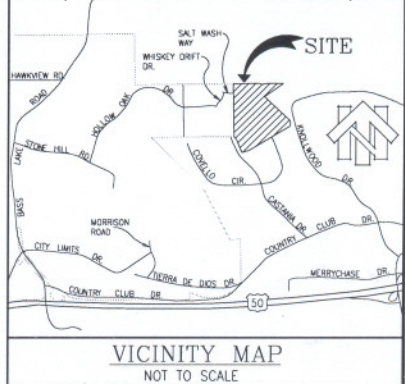

SURVEYORS STATEMENT
 THIS EXHIBIT WAS PREPARED IN MAY, 2006 AND IS FOR ASSESSMENT PURPOSES ONLY. THIS DESCRIPTION OF LAND IS NOT A LEGAL PROPERTY DESCRIPTION AS DEFINED IN THE SUBDIVISION MAP ACT AND MAY NOT BE USED AS THE BASIS FOR AN OFFER FOR SALE OF LAND DESCRIBED.

Kevin A. Heiney
 KEVIN A. HEINEY, LS 5814
 EXPIRES 12-31-06



COUNTY SURVEYORS STATEMENT
 THIS EXHIBIT MEETS THE REQUIREMENTS OF THE STATE BOARD OF EQUALIZATION, THE EL DORADO COUNTY RECORDERS OFFICE AND CONFORMS TO THE LINES OF ASSESSMENT.

DATED: _____
 RICHARD L. BRNER LS 5084
 DEPUTY SURVEYOR
 COUNTY OF EL DORADO
 LICENSE EXPIRES 6-30-____

APPROVED BY
 LOCAL AGENCY FORMATION COMMISSION
 EL DORADO COUNTY CA 95667

DATE: _____
 ATTEST: _____
 EXECUTIVE OFFICER

