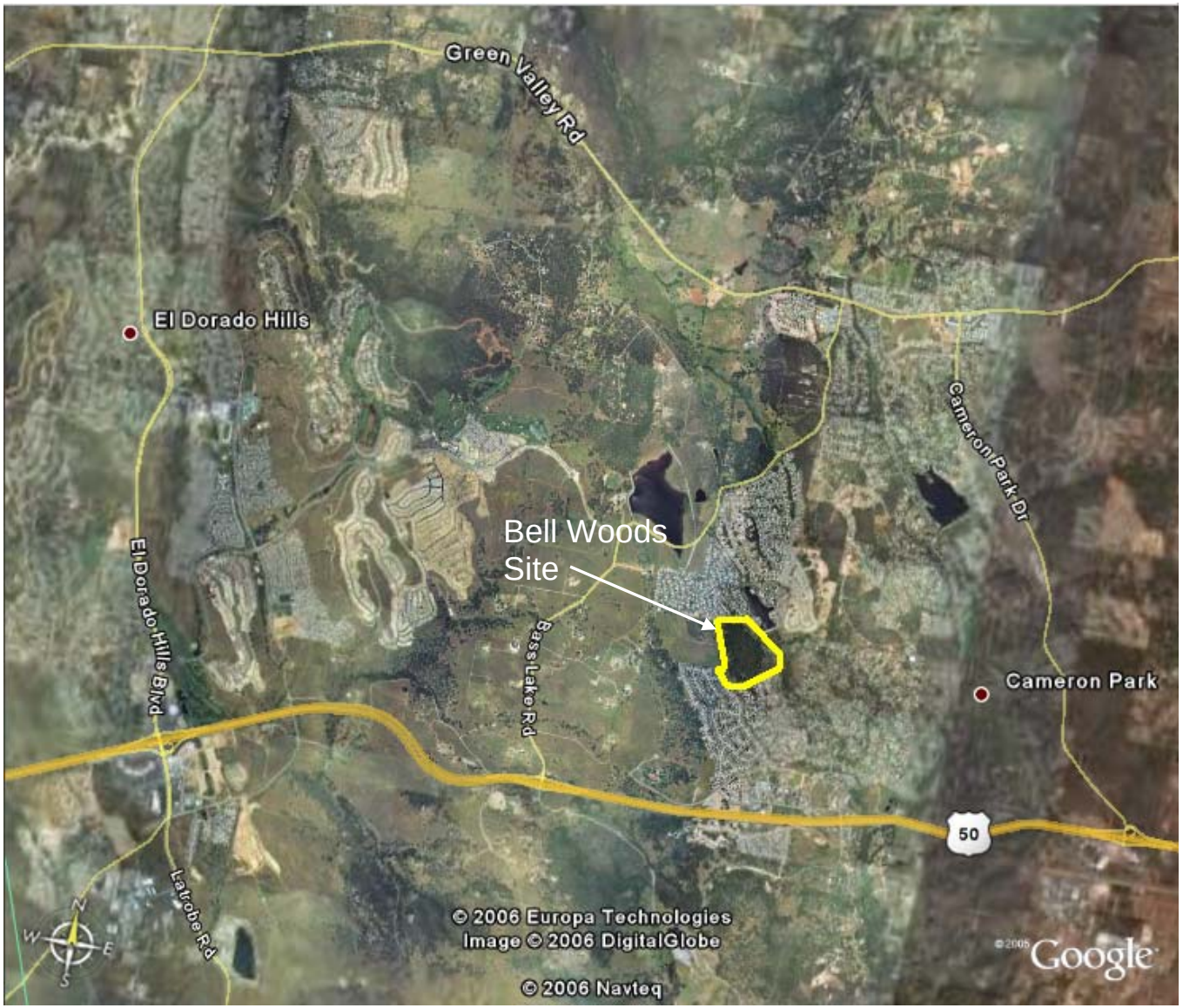
Green Valley Rd
El Dorado Hills
Cameron Park Dr
Bell Woods
Site
El Dorado Hills Blvd
Bass Lake Rd
Cameron Park
50
Latrobe Rd
© 2006 Europa Technologies
Image © 2006 DigitalGlobe
© 2006 Navteq
Google