

**BASIS OF BEARINGS**

THE BASIS OF BEARINGS OF THIS EXHIBIT IS IDENTICAL TO THE RECORD OF SURVEY FILED IN BOOK 5 OF RECORD OF SURVEYS AT PAGE 23, EL DORADO COUNTY RECORDS

**LEGEND**

- ..... ANNEXATION BOUNDARY
- ◆ SECTION CORNER SYMBOL (NOT SEARCHED FOR)
- ⊠ QUARTER CORNER SYMBOL (NOT SEARCHED FOR)
- ⊙ CENTER CORNER SYMBOL (NOT SEARCHED FOR)
- POB POINT OF BEGINNING

**COURSE TABULATION**

NO.	BEARING	DIST
L1	S89°51'28"E	2614.20
L2	S02°09'57"W	2680.47
L3	N89°52'46"W	2602.87
L4	N01°55'17"E	2661.08

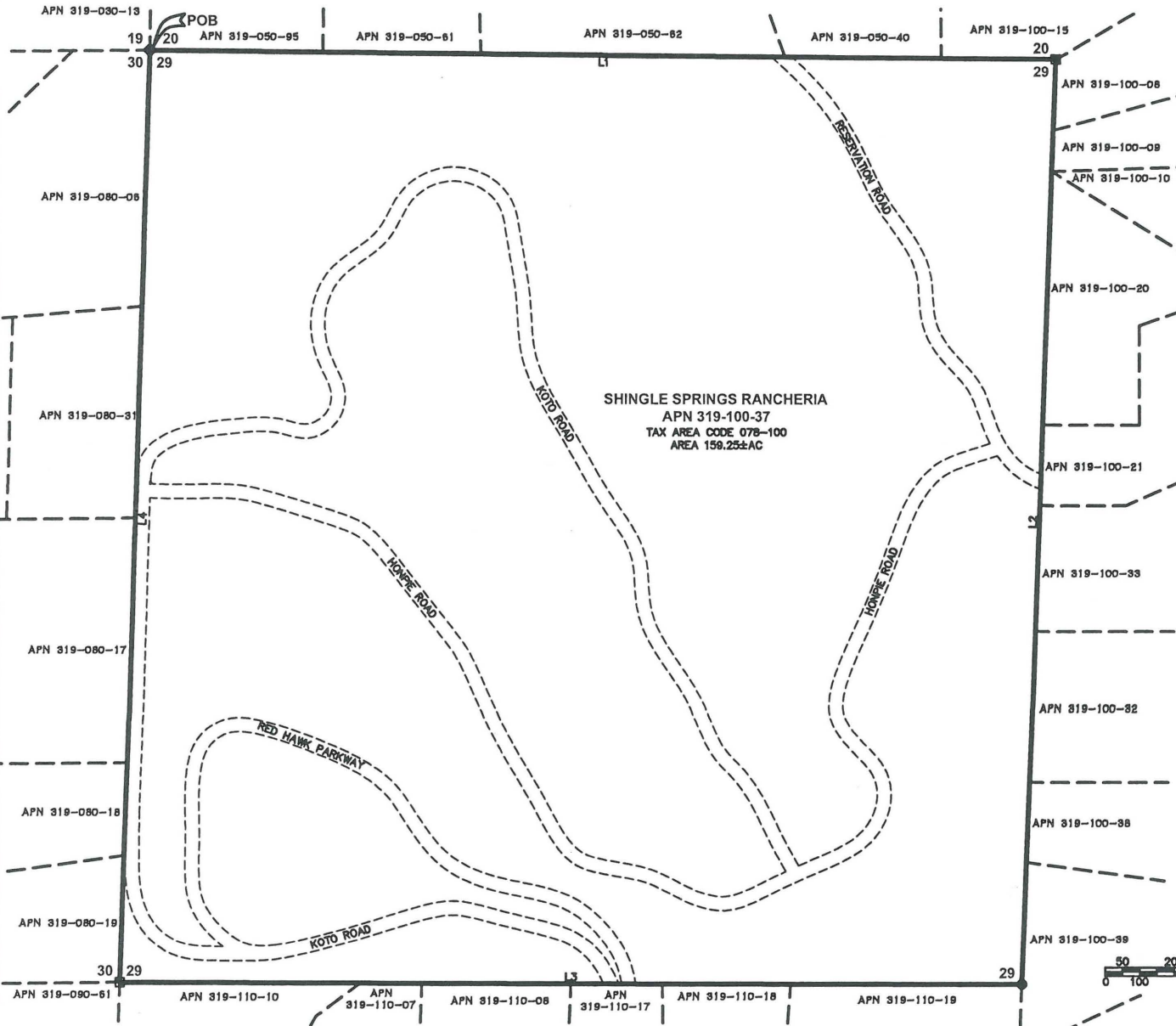
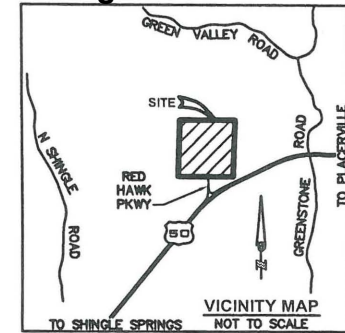

**SURVEYOR'S STATEMENT**

THIS EXHIBIT WAS PREPARED ON OCTOBER 18, 2012 AND IS FOR ASSESSMENT PURPOSES ONLY. THIS DESCRIPTION OF LAND IS NOT A LEGAL PROPERTY DESCRIPTION AS DEFINED IN THE SUBDIVISION MAP ACT AND MAY NOT BE USED AS THE BASIS FOR AN OFFER FOR SALE OF THE LAND DESCRIBED.



TIMOTHY HARRIGAN, LS 8673 DATE \_\_\_\_\_  
LICENSE EXPIRES: 12/31/2013

**COUNTY SURVEYOR'S STATEMENT**

THIS EXHIBIT MEETS THE REQUIREMENTS OF THE STATE BOARD OF EQUALIZATION, THE EL DORADO COUNTY RECORDERS OFFICE AND CONFORMS TO THE LINES OF ASSESSMENT.

DATED \_\_\_\_\_

RICHARD L BRINER, LS 5084  
COUNTY SURVEYOR  
COUNTY OF EL DORADO

PHILIP R. MOSBACHER, LS 7189  
ASSOCIATE LAND SURVEYOR  
COUNTY OF EL DORADO

APPROVED BY:  
LOCAL AGENCY FORMATION COMMISSION  
EL DORADO COUNTY CA 95667  
DATE: \_\_\_\_\_

ATTEST: \_\_\_\_\_  
EXECUTIVE OFFICER

BOUNDARY MAP  
L.A.F.C.O. PROJECT NO. 2012-04  
**SHINGLE SPRINGS  
RANCHERIA  
REORGANIZATION**  
NORTHWEST 1/4 OF  
SECTION 29, T.10 N., R.10 E., M.D.M.  
EL DORADO COUNTY, CALIFORNIA  
SCALE: 1"=200' OCTOBER 2012

**ANDREGG  
GEOMATICS**  
www.andregg.com  
800-400-7072



BOUNDARY SHOWN HEREON BASED ON MAP FILED IN BOOK 5 OF RECORD OF SURVEYS AT PAGE 23, EL DORADO COUNTY RECORDS