

BOUNDARY MAP L.A.F.C.O. PROJECT 2006-02 KREGOSKI ANNEXATION TO E.I.D.

A PORTION OF THE SW 1/4 OF SECTION 23,
T.10N, R.9E, M.D.M.,
COUNTY OF EL DORADO,
STATE OF CALIFORNIA
DECEMBER 2006 SCALE 1"=300'
SHEET 1 OF 1

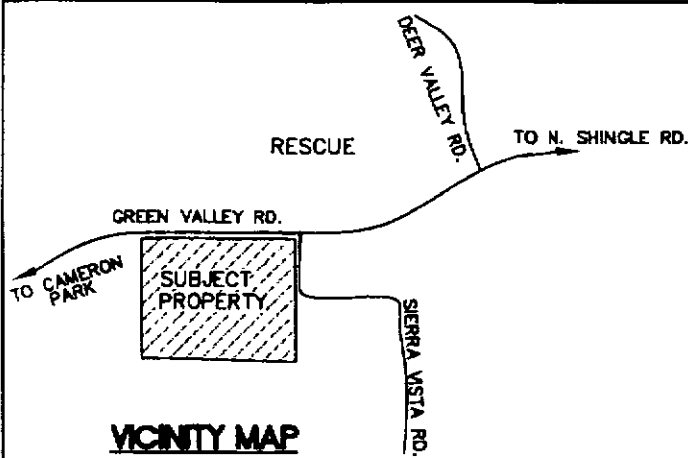

VICINITY MAP

BASIS OF BEARING
THE MERIDIAN OF THIS
EXHIBIT IS IDENTICAL TO THAT
OF DOC. 2002-0023075

LEGEND

- BOUNDARY LINES
- PARCEL DIVISION LINES
- - - ADJACENT BOUNDARIES
- COMPUTATION POINT
- RECORD MONUMENT AS SHOWN
- /// EXISTING EID DISTRICT BOUNDARY

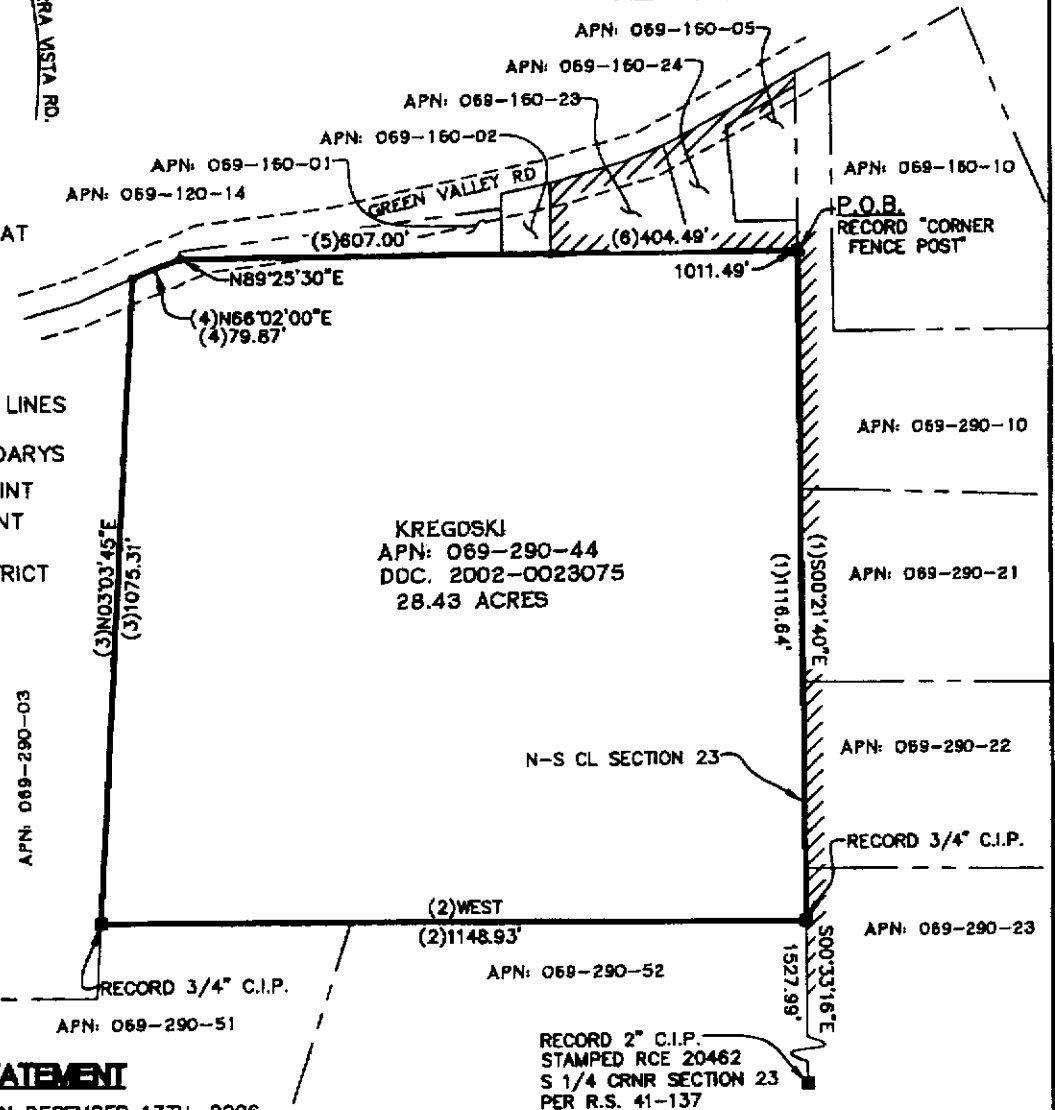
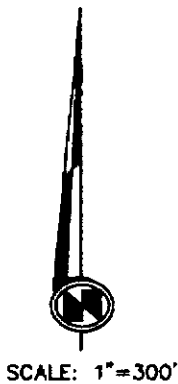

ENGINEERS STATEMENT

THIS EXHIBIT WAS PREPARED ON DECEMBER 13TH, 2006 AND IS FOR ASSESSMENT PURPOSES ONLY. THIS DESCRIPTION OF LAND IS NOT A LEGAL PROPERTY DESCRIPTION AS DEFINED IN THE SUBDIVISION MAP ACT AND MAY NOT BE USED AS THE BASIS FOR AN OFFER FOR SALE OF THE LAND DESCRIBED.

Lawrence A. Patterson
LAWRENCE A. PATTERSON
R.C.E. 26342
LICENSE EXPIRES 3-31-08

APPROVED BY
LOCAL AGENCY FORMATION COMMISSION
EL DORADO COUNTY, CA 95667
DATE: _____

ATTEST: _____
EXECUTIVE OFFICER

COUNTY SURVEYORS STATEMENT

THIS EXHIBIT MEETS THE REQUIREMENTS OF THE STATE BOARD OF EQUALIZATION, THE EL DORADO COUNTY RECORDERS OFFICE AND CONFORMS TO THE LINES OF ASSESSMENT. DATED 12-18-06

Richard L. Briner
RICHARD L. BRINER L.S. 5084
DEPUTY SURVEYOR
COUNTY OF EL DORADO
LICENSE EXPIRES 06-30-07



BOUNDARY DESCRIPTION
L.A.F.C.O. PROJECT No. 2006-02
REORGANIZATION TO EL DORADO IRRIGATION DISTRICT

All that portion of the Southwest quarter of Section 23, Township 10 North, Range 9 East, M.D.B. & M., of that certain property recorded in Doc. 2002-0023075 in the Office of the El dorado County Recorder, State of California, and more particularly described as follows:

Beginning at the Northeast corner of the herein described parcel, a corner fence post, from which point the South $\frac{1}{4}$ corner of Section 23 bears South $00^{\circ}-21'-40''$ East 1116.64 feet; thence South $00^{\circ}-33'-16''$ East 1527.99 feet; thence from said point of beginning along the existing EID district boundary (1) South $00^{\circ}-21'-40''$ East 1116.64 feet; thence leaving the existing EID district boundary (2) West 1148.93 feet; thence (3) North $03^{\circ}-03'-45''$ East 1075.31 feet to a point on the centerline of Green Valley Rd.; thence along the centerline of Green Valley Rd. (4) North $66^{\circ}-02'-00''$ East 79.87 feet; thence leaving the centerline of Green Valley Rd. (5) North $89^{\circ}-25'-30''$ East 607.00 feet to the corner of the existing EID district boundary; thence along the existing EID district boundary continuing (6) North $89^{\circ}-25'-30''$ East 404.49 feet to the point of beginning.

Containing 28.43 Acres.

The Basis of Bearing for this description is identical to that of Doc. 2002-0023075.

Lawrence Alan Patterson, RCE 26342

12/14/06
Date

