

**LEGEND**  
 o DIMENSION POINT  
 ○ PROPERTY NUMBER  
 ( ) COURSE NUMBER IN BOUNDARY  
 --- EXISTING BOUNDARY OF CAMERON PARK C.S.D.  
 --- ANNEXATION BOUNDARY TO CAMERON PARK C.S.D.

**BOUNDARY MAP**  
**L.A.F.C.O. PROJECT 2006-01**  
**ANNEXATION TO CAMERON PARK C.S.D.**

A PORTION OF THE N 1/2 OF SECTION 5, T.9N., R.9E., M.D.M.  
 BEING PACEL 1 OF P.M. 24-40

COUNTY OF EL DORADO, STATE OF CALIFORNIA  
 SCALE: 1"=100' SHEET 1 OF 1 JUNE, 2006

**cta** ENGINEERING & SURVEYING

**BASIS OF BEARINGS**

THE BASIS OF BEARINGS FOR THIS SURVEY IS IDENTICAL WITH THAT CERTAIN PARCEL MAP RECORDED IN THE OFFICE OF THE COUNTY RECORDER OF EL DORADO COUNTY IN BOOK 24, AT PAGE 40 AND IS BASED UPON MONUMENTS SHOWN AS FOUND HEREON.

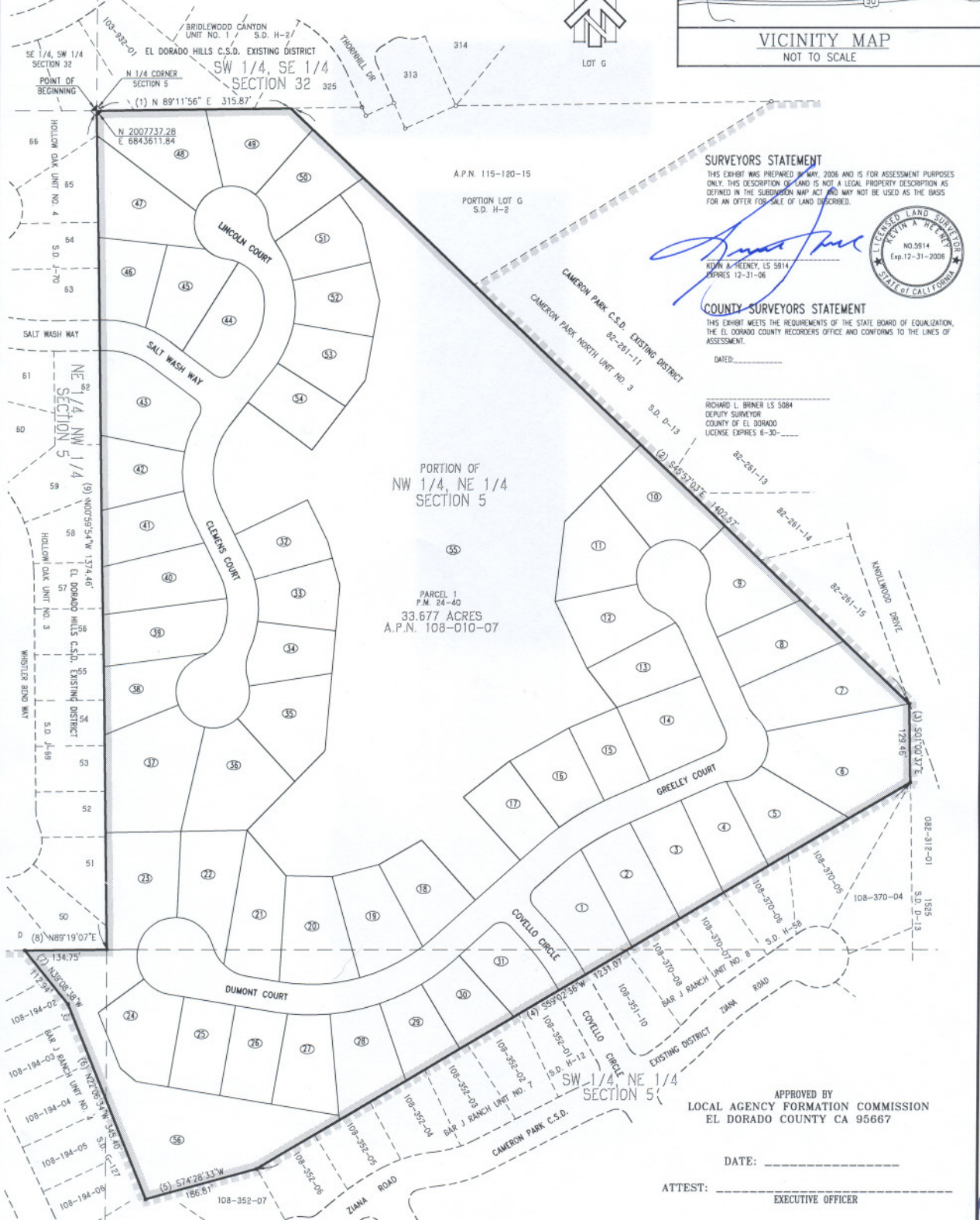
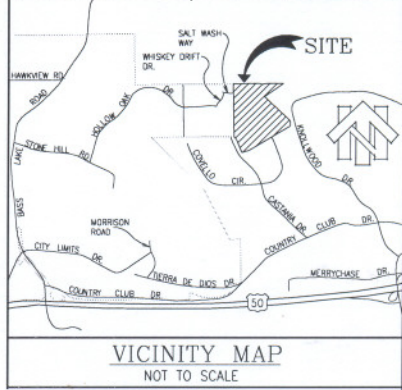

**SURVEYORS STATEMENT**

THIS EXHIBIT WAS PREPARED IN MAY, 2006 AND IS FOR ASSESSMENT PURPOSES ONLY. THIS DESCRIPTION OF LAND IS NOT A LEGAL PROPERTY DESCRIPTION AS DEFINED IN THE SUBDIVISION MAP ACT AND MAY NOT BE USED AS THE BASIS FOR AN OFFER FOR SALE OF LAND DESCRIBED.

*Kevin A. Healey*  
 KEVIN A. HEALEY, LS 5814  
 EXPIRES 12-31-06



**COUNTY SURVEYORS STATEMENT**

THIS EXHIBIT MEETS THE REQUIREMENTS OF THE STATE BOARD OF EQUALIZATION, THE EL DORADO COUNTY RECORDERS OFFICE AND CONFORMS TO THE LINES OF ASSESSMENT.

DATED: \_\_\_\_\_

RICHARD L. BRNER, LS 5084  
 DEPUTY SURVEYOR  
 COUNTY OF EL DORADO  
 LICENSE EXPIRES 6-30-\_\_\_\_

APPROVED BY  
 LOCAL AGENCY FORMATION COMMISSION  
 EL DORADO COUNTY CA 95667

DATE: \_\_\_\_\_

ATTEST: \_\_\_\_\_  
 EXECUTIVE OFFICER

