

33/147A

RECORD OF SURVEY

OF A PORTION OF THE NORTH WEST 1/4 OF SECTION 5,
T.9 N., R.10 E., M.D.M.
BEING PARCEL 2 OF 3 P.M. 16 AND PARCEL 2 OF 43 P.M. 62
COUNTY OF EL DORADO, STATE OF CALIFORNIA
DECEMBER 2013 SCALE: 1"=100'
WARREN LAND SURVEYING
SHEET 2 OF 2

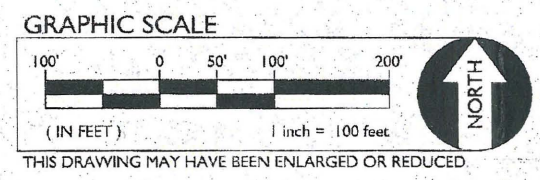
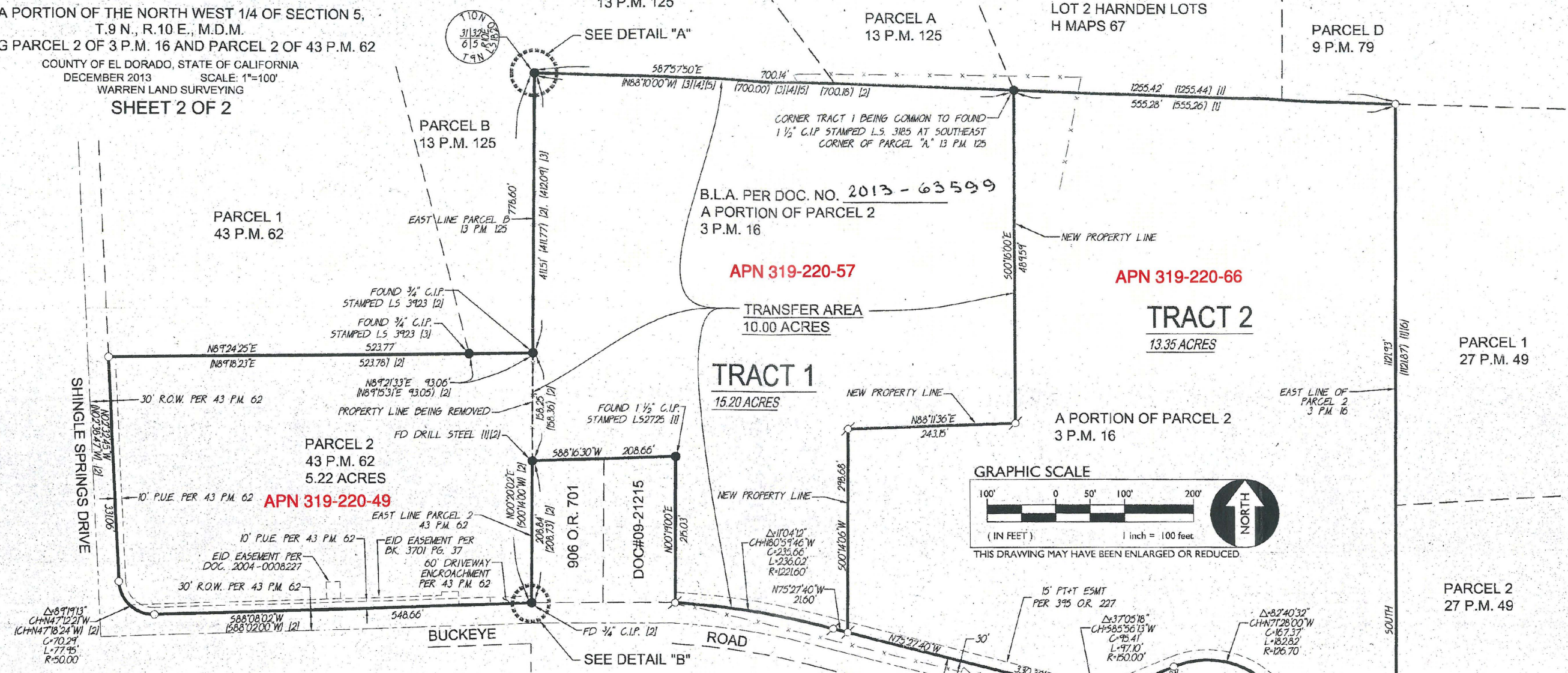

BASIS OF BEARINGS
IDENTICAL TO 3 P.M. 16 AND 15 TRUE NORTH

REFERENCES

- [1] 3 P.M. 16
- [2] 43 P.M. 62
- [3] 13 P.M. 125
- [4] H MAPS 67
- [5] 9 P.M. 79
- [6] 27 P.M. 49

LEGEND:

- FOUND MONUMENT AS NOTED
- NOTHING FOUND OR SET
- SET 5/8" REBAR W/ PLASTIC CAP STAMPED RCE 28362
- - - FENCE
- - - ROAD CENTERLINE
- C/L CENTER LINE
- C.I.P. CAPPED IRON PIPE
- C.L.F. CHAIN LINK FENCE
- FD FOUND
- O.I.P. OPEN IRON PIPE
- P.C. PROPERTY CORNER

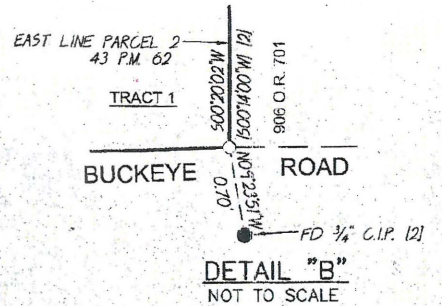
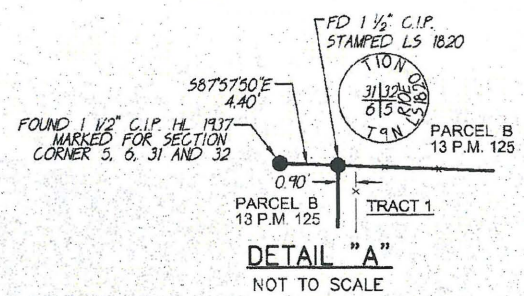

33/147A

33/147A